

F.D. 1.P. NW CORNER S 13
 E 1/2 SW 1/4 NE 1/4
 P.O.B. SEC 7, T-15-S, R-28-W

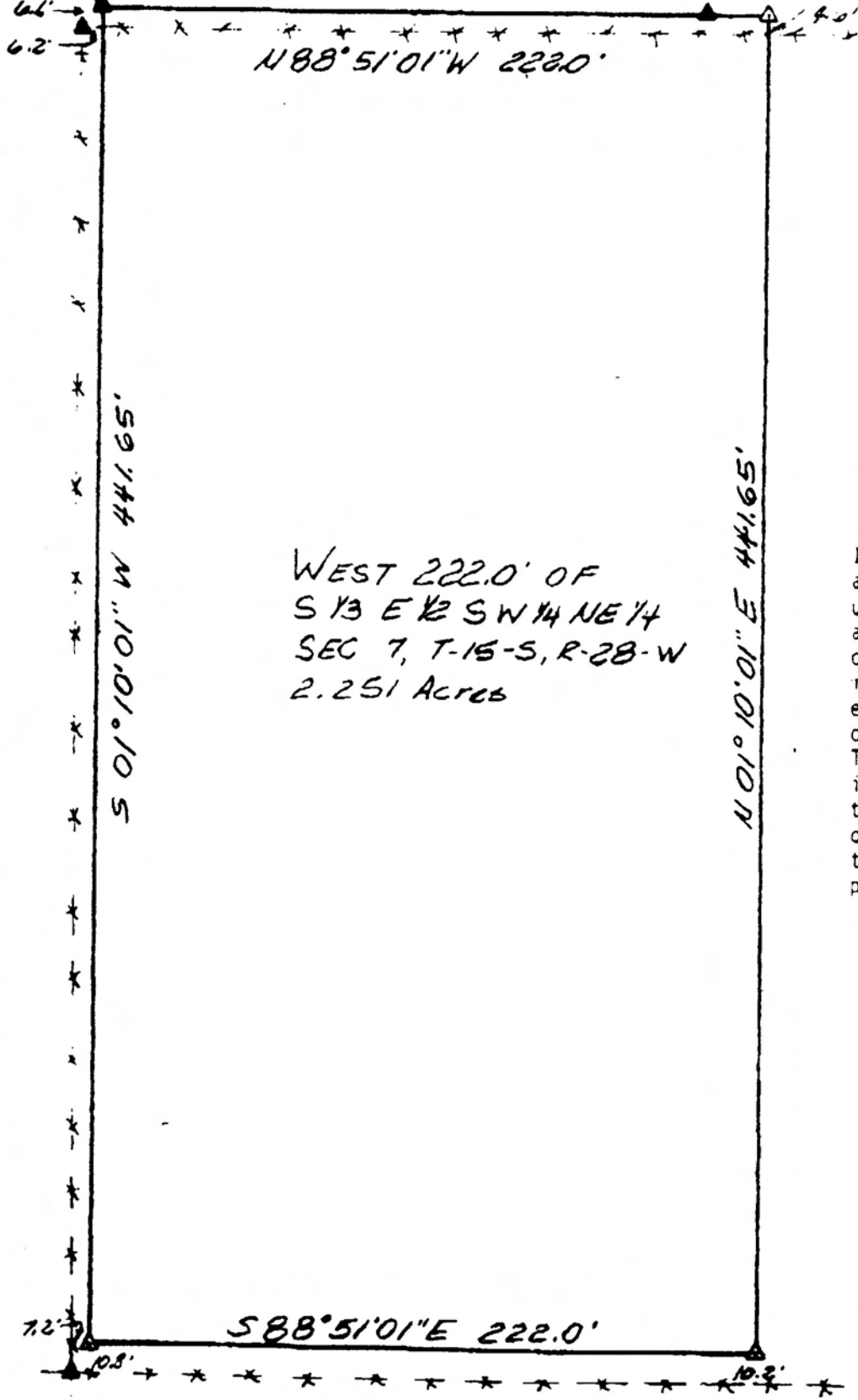

WEST 222.0' OF
 S 13 E 1/2 SW 1/4 NE 1/4
 SEC 7, T-15-S, R-28-W
 2.251 Acres

I hereby ce
 and describ
 under my su
 and that th
 or set, as
 my knowledg
 encroachmen
 on the plat
 This survey
 ive use of
 the propert
 date hereon
 the accurac
 plac.

A tract, being the West 222.0 feet of the South 1/3 of East 1/2 of SW 1 of Section 7, T-15-S, R-28-W, Miller County, Arkansas, more particularly desc follows:

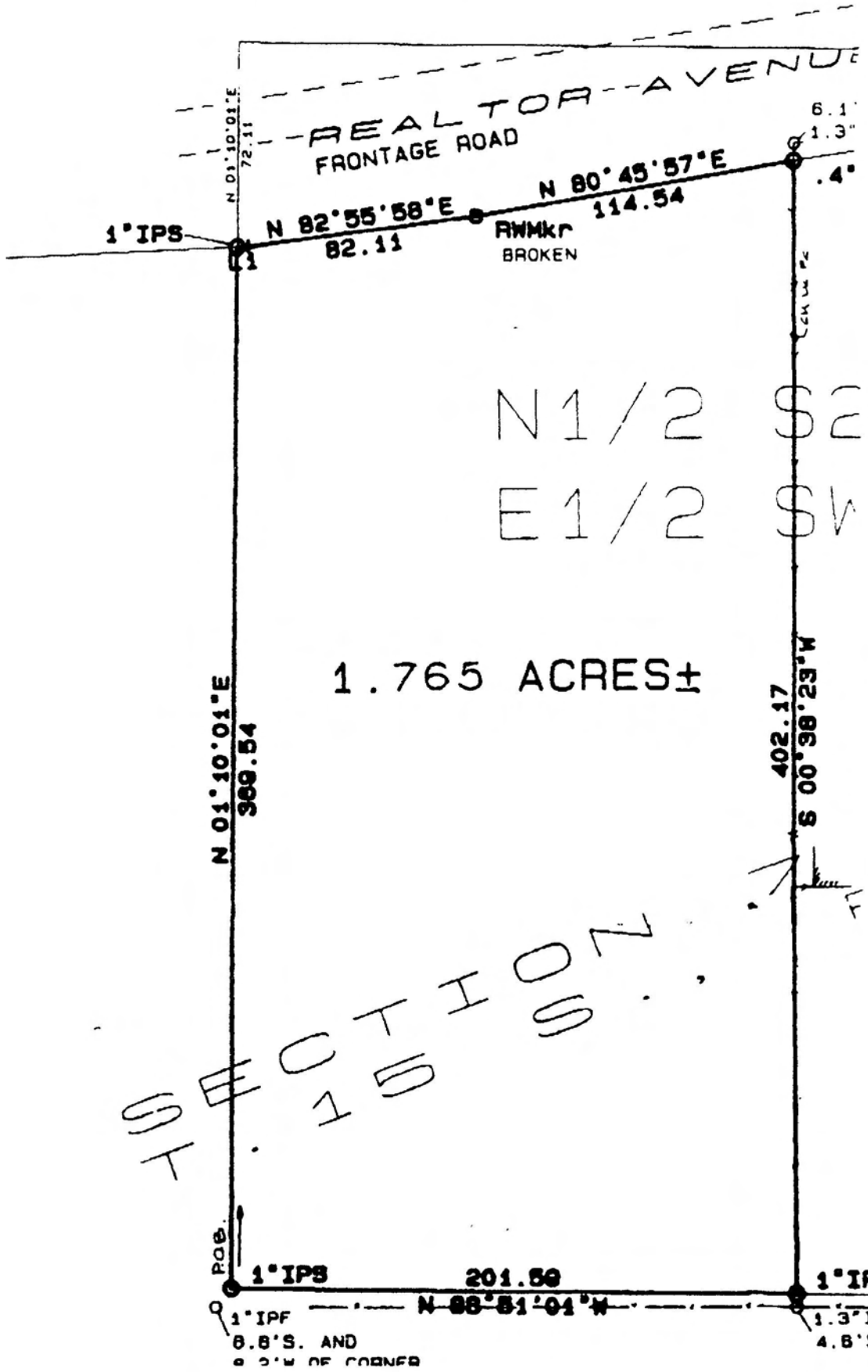

REALTOR AVENUE FRONTAGE ROAD

N 82°55'58"E 82.11

N 80°45'57"E 114.54

1° IPS

72.11

6.1'

1.3"

.4°

RWMkr BROKEN

N 1/2 SE

E 1/2 SW

1.765 ACRES ±

N 01°10'01"E 369.54

402.17

S 00°38'23"W

SECTION 15 T10N R15W

POB.

1° IPF

201.59

1° IPF

N 88°51'01"W

1.3" I

4.6'S

0.8'S. AND 0.2' W OF CORNER